

LOSE YOURSELF TO DANCE

Daft Punk
Drummer: John Jr. Robinson

♩ = 100

INTRO

mf

VERSE 1

CHORUS

LOSE YOURSELF TO DANCE

VERSE 2

CHORUS

LOSE YOURSELF TO DANCE

BRIDGE

LOSE YOURSELF TO DANCE

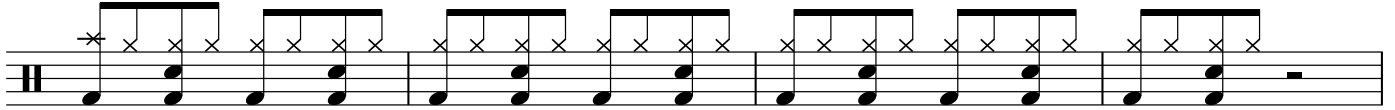

INSTRUMENTAL

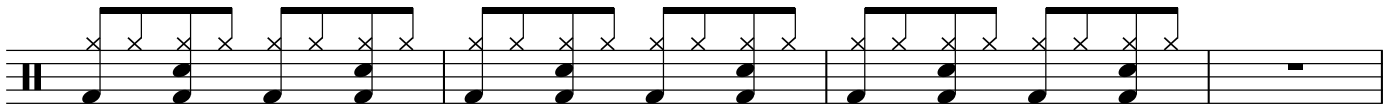
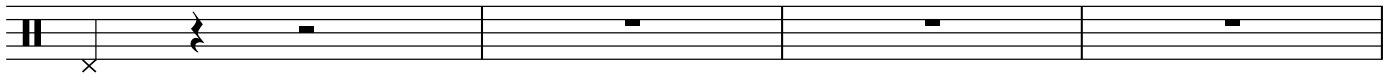
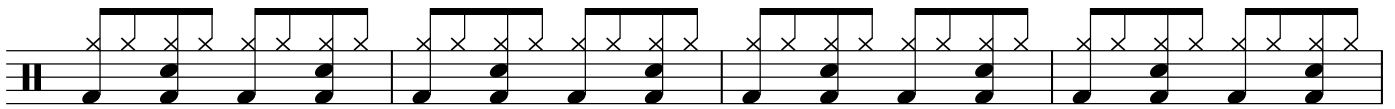
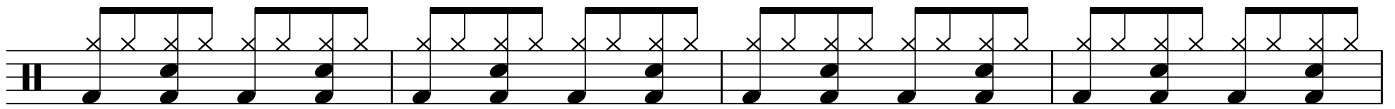

VERSE 3

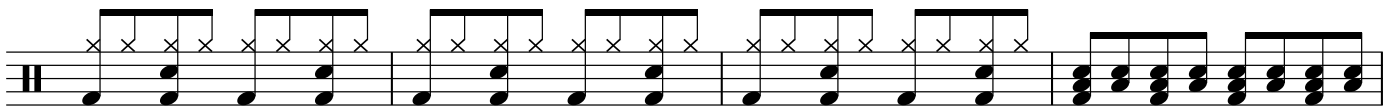
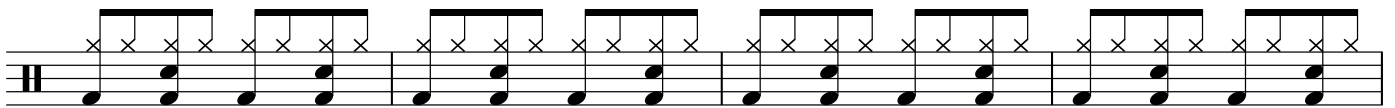

f

LOSE YOURSELF TO DANCE

CHORUS

mf

f

OUTRO

mf

f

mf

f

mf

LOSE YOURSELF TO DANCE

f

mf

Copyright © CLMusic 2023
www.dynamicdrumschool.com

DRUM KEY

Crash	Hi-Hat	Open Hi-Hat	Close Hi-Hat	Snare Drum	Floor Tom	Bass Drum
*	x	o	+			